

St Leonard's Catholic Church  
43 Donnelly Road, Naremburn

St. Philip Neri Catholic Church  
224 Sailors Bay Road, Northbridge



**Parish Office**

43 Donnelly Rd, Naremburn 2065  
Phone: 9438 1011 Fax: 9438 4704  
Email: parishoffice@naremburn-northbridge.com  
Website: http://www.naremburn-northbridge.com



**Parishioner Information Form**

Please find below information regarding me (and my household).

*(Please note, all information is provided on a voluntary basis. The information provided will only be used by the parish for the purposes of facilitating your involvement in the parish community.)*

<b>SECTION 1: My Parish</b> <i>(please check one)</i>			
St Philip Neri, Northbridge	<input type="checkbox"/>	St Leonard's, Naremburn	<input type="checkbox"/>

<b>SECTION 2: My Household Details</b>			
Surname:	<input type="text"/>	Home Phone:	<input type="text"/>
Home Address: <i>(number &amp; street)</i>	<input type="text"/>	Suburb:	<input type="text"/>
State/Country:	<input type="text"/>	Postcode:	<input type="text"/>

<b>SECTION 3: My Personal Details, and Details of Other Household Members</b> <i>(Please photocopy page 2 if more space is required to enter other household member details)</i>			
<b>My Details</b>			
Surname:	<input type="text"/>	Title:	<input type="text"/>
Christian Name(s):	<input type="text"/>	Middle Name(s):	<input type="text"/>
Maiden Name:	<input type="text"/>	Gender:	male <input type="checkbox"/> female <input type="checkbox"/>
Birth Date:	<input type="text"/>	Marital Status:	<input type="text"/>
Occupation:	<input type="text"/>	Daytime Phone:	<input type="text"/>
School/Workplace:	<input type="text"/>	Year/Class:	<input type="text"/>
Mobile Phone No:	<input type="text"/>	Religion:	<input type="text"/>
Email:	<input type="text"/>		

<b>Other Member Details</b>		Relation to me: <i>(e.g. Spouse, Child)</i>		
Surname:		Title:		
Christian Name(s):		Middle Name(s):		
Maiden Name:		Gender <i>(m/f)</i> :	male	female
Birth Date:		Marital Status:		
Occupation:		Daytime Phone:		
School/Workplace:		Year/Class:		
Mobile Phone No:		Religion:		
Email:				
<b>Other Member Details</b>		Relation to me: <i>(e.g. Spouse, Child)</i>		
Surname:		Title:		
Christian Name(s):		Middle Name(s):		
Maiden Name:		Gender <i>(m/f)</i> :	male	female
Birth Date:		Marital Status:		
Occupation:		Daytime Phone:		
School/Workplace:		Year/Class:		
Mobile Phone No:		Religion:		
Email:				
<b>Other Member Details</b>		Relation to me: <i>(e.g. Spouse, Child)</i>		
Surname:		Title:		
Christian Name(s):		Middle Name(s):		
Maiden Name:		Gender <i>(m/f)</i> :	male	female
Birth Date:		Marital Status:		
Occupation:		Daytime Phone:		
School/Workplace:		Year/Class:		
Mobile Phone No:		Religion:		
Email:				

## SECTION 4: My / Our Participation in Parish Life

### 1. I/We would be happy to contribute to the parish Planned Giving Programme:

For details of the programme, please see the Glossary.

*(Please indicate below your preferred method of donation):*

<b>OPTION 1: CREDIT CARD</b> – Standing Authority for Recurrent Periodic Payment		Yes	No
Card Type <i>(Bankcard, MasterCard or Visa):</i>		Card No <i>(16 digits):</i>	
Expiry Date <i>(mm / yy):</i>		Amount <i>(per period):</i>	\$
Period Frequency:	<b>Monthly</b>	Date of first debit:	<b>20<sup>th</sup> of month</b> <i>(following lodgement of authority form)</i>
<p>I hereby authorise the Merchant (the Parish indicated on page 1 of this form) to debit my Card account with the amount and at the intervals specified above. In the event of any change in the amount of payment required, I will request the authority to be altered from the appropriate date in accordance with such change. This authority shall stand, in respect of the above specified card and in respect of any card issued to me in renewal or replacement thereof, until I notify the Merchant in writing of cancellation of this authority.</p> <p>Name on card: _____ Date: _____</p>			
<b>OPTION 2: DIRECT DEBIT REQUEST</b> – Customer Authority <i>NB: Available to Northbridge Parishioners only. Not available on all accounts.</i>		Yes	No
<p>I understand that, if I select this option, an authority form together with terms and conditions of the direct debit authority will be forwarded to me to be completed and returned separately.</p>			
<b>OPTION 3: WEEKLY ENVELOPES</b> – Planned Giving Donations in 2 <sup>nd</sup> Collection.		Yes	No
<p>I will collect the envelopes from the church entrance area next week.</p>			
Weekly pledge amount:		\$	

## SECTION 4: My / Our Participation in Parish Life

**2. We keep in touch with you by e-mailing our Newsletter each week:**  
*(Please see Glossary for details. If you do not wish to receive this, please check "No" in the box)*

Yes

No

**3. Would you like to join the Parish Pastoral Council:**  
*(Please see Glossary for details)*

Yes

No

**4. Would you like to contribute to the parish community in (or would like additional information on) the following areas:**

*(Please see Glossary for details of each area. **Indicate name(s) in the areas provided.**)*

Senior Server (Acolyte)		Collection Counter	
Altar Server		Sunday Morning Tea	
Lector		RCIA Support Team	
Children's Liturgy Minister		Baptism Support Team	
Communion Minister at Mass		Catechist	
Choir or Cantor		Parish Care Group	
Musician / Organist		Seniors Ministry	
Communion Minister to the Sick		Youth Ministry	
Family Groups		Parish Finance Committee	
Play Group		Parish Outreach	
Parish Liturgy Team		Home Rosary Group	

Please click the 'Submit' button after you have completed the form.

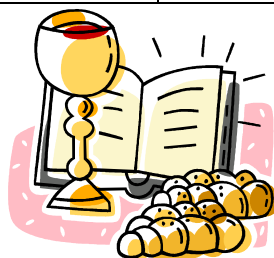

## Glossary

<b>Altar Server</b>	Assists the Priest and Senior Server during Mass. Wears white alb. Open to all fully initiated Catholics. Contacts: Reg Grundy 9958 5173 or Michael Christie 9953 1967 (Naremburn); TBA (Northbridge).
<b>Baptism Support Team</b>	Provides support to baptised infants, and to their families, until the time they complete their initiation (usually age 8 or 9). Contact: TBA.
<b>Bulletin</b>	The weekly bulletin is prepared with the readings and responses for Sunday Mass, rosters for the coming week, prayer lists for the deceased and those who are sick, notices of Family Groups and other regular parish events, and any other notices. There is also usually a weekly reflection article. Contact: Parish Office 9438 1011.
<b>Cantor</b>	Sings the Responsorial Psalm and Alleluia verses, and leads the congregation's singing. Contact: Paul Mason 0414 436 017.
<b>Catechist</b>	Teaches the Special Religious Education curriculum to primary school children at Northbridge Public School. Is supported by the diocesan Confraternity of Christian Doctrine (CCD). Contact: Helen Walsh 9958 3002.
<b>Chaplaincy</b>	Provides special pastoral care to Royal North Shore Hospital (RNSH) and Catholic Health's Paulian Villa in Northbridge. Contact: Parish Office 9438 1011.
<b>Children's Liturgy Minister</b>	Leads or supports the separate Children's Liturgy of the Word during the 9am Sunday Mass at St Philip Neri, Northbridge. Contact: Margie Farinelli 9958 6048 (Northbridge).
<b>Choir</b>	Leads and supports the congregation's singing. The Northbridge Choir sings at the 9am Sunday Mass, and the Naremburn Choir sings at the 10:30am Mass. Contacts: Lou Ciaglia 9817 3280 (Naremburn); Paul Mason 0438 1011 or 0414 436 017 (Northbridge).
<b>Collection Counter</b>	Assists in counting and recording the monies collected at weekend Masses. Contacts: Bill Eyre 9958 7653 (Northbridge); Tess Timms 9438 5887 (Naremburn).
<b>Communion Minister at Mass</b>	Assists the Priest in the distribution of Communion under both kinds, particularly at weekend Masses. Open to fully initiated Catholics over 16 years of age. Contact: Parish Office.
<b>Communion Minister to the Sick</b>	Provides Communion to those in the parish who are sick or homebound. Open to fully initiated Catholics over 16 years of age. Contacts: Annette Haynes 9958 8332 (Naremburn); Helen Walsh 9958 3002 (Northbridge).
<b>Email Newsletter</b>	Emails advising updates to the website, the latest newsletter, and any urgent messages, e.g. funeral information.
<b>Family Groups</b>	Are the basic building blocks of a caring, supportive Christian community, providing a sound foundation for the life of the parish. Groups usually meet on a monthly basis. Contacts: Annette Haynes 9958 8332 (Naremburn); TBA (Northbridge).
<b>Fully Initiated</b>	Having received the sacraments of baptism, confirmation and first Holy Communion.
<b>Lector</b>	Proclaims the first and second readings of the Word of God, and reads the General Intercessions. Contacts: Annette Haynes 9958 8332 (Naremburn); Paul Mason 9438 1011 (Northbridge).
<b>Musician / Organist</b>	Plays instrumental music and accompanies the singing. All instruments welcome. Contacts: Lou Ciaglia 9817 3280 (Naremburn); Trevor Vella 9958 8611 (Guitar Group); Charles Morris 9967 3161 (Northbridge).
<b>Parish Care Group</b>	Offers emergency support to parishioners in need: meals, wheels, visits, etc. Contact: Gail Henderson 9419 7541.
<b>Parish Coordinator</b>	Assists the parish priest, particularly in coordination of baptisms,

	weddings, funerals and other parish events and activities. Manages the website and the preparation of the weekly bulletin. Contact Paulette Beverley (Monday – Tuesday) or Sarah Chang (Wednesday – Thursday) 9438 1011.
<b>Parish Finance Committee</b>	Provides oversight of parish budgeting and expenditure. Contacts: Geoff Gemmell 9436 3447 (Naremburn); Brian Grundy 9967 5181 (Northbridge).
<b>Parish Liturgy Team</b>	Prepares and coordinates parish liturgical activities. Contacts: Lou Ciaglia 9817 3280 (Naremburn), and Charles Morris 9967 3161 (Northbridge). Prepares flowers, candles, sacristy and altar. Contacts: Mimi Abu-Ali 9439 5192 (Naremburn), and Jill Eyre 9958 7653 (Northbridge).
<b>Parish Outreach</b>	Witnesses to Christian charity and social justice - Broken Bay Centacare, North Shore Sanctuary Movement (refugees), Canice's Kitchen (homeless), St Vincent de Paul (the poor). Contacts: Geoff Gemmell 9436 3447 (Naremburn); Helen Walsh 9958 3002 (Northbridge).
<b>Parish Pastoral Associate</b>	Assists the parish priest in pastoral care, particularly in liturgy, ecumenism, sacramental preparation, pastoral planning and adult faith formation. Contact Paul Mason 9438 1011 or 0414 436 017.
<b>Parish Pastoral Council</b>	Provides advice and support on pastoral planning. Contacts: David Turner 9901 4469 (Naremburn); Marielle Ewington 9958 3183 (Northbridge).
<b>Parish Priest</b>	Overall responsibility for pastoral care in Naremburn and Northbridge. Contact Fr Michael O'Toole 9438 1011.
<b>Planned Giving Programme</b>	Provides funds for the employment of parish staff, the churches' running costs (insurance, rates, utilities, computers, photocopying, telecommunications, office expenses etc), the costs of liturgy (wine, breads, candles, copyright, music etc), and the costs of pastoral programs.
<b>Play Group</b>	For 1-5yo, Mondays to Fridays during term. Contact Cheryl McEvoy 9967 8040.
<b>Prayer Group</b>	Offer community-based praying of the Rosary for special intentions, particularly praying for the sick. The group meets 8pm Thursday Night at St Leonard's Naremburn. Contact Suzie Russell 9427 9990.
<b>Priest In Residence</b>	Assists the parish priest in pastoral care, particularly with Masses & sacraments. Contact Fr Michael Kelly 9438 1011.
<b>RCIA Support Team</b>	Offers catechesis and support for adults preparing for the sacraments of initiation. Contact: TBA.
<b>Senior Server (Acolyte)</b>	Assists the Priest during Mass. Wears white alb. Open to fully initiated Catholics over 16 years of age. Contacts: Reg Grundy 9958 5173 or Michael Christie 9953 1967 (Naremburn), or TBA (Northbridge).
<b>Seniors Ministry</b>	Provides support for seniors, including 3-4 social events per year. Contact: Judy Bryant 9966 4773.
<b>St Philip Neri School</b>	Offers Catholic education for K-6. Contact: The Principal, Sue Bevan 9958 7136.
<b>Sunday Morning Tea</b>	Offers hospitality after the 9am Mass. Contact: Rosemary Burgess 9958 8611 (Northbridge).
<b>Youth &amp; Young Adults</b>	Offers fellowship and activities for young parishioners: Monthly Youth focus Mass on 3 <sup>rd</sup> Saturday night of the month at 6pm at St Philip Neri, Northbridge (contact: Charles Morris 9967 3161). Monthly Young Adults Breakfast on the 2 <sup>nd</sup> Sunday of the month after 8am Mass at St Leonard's, Naremburn (contact: Sulyn Teh 0408 966 632); World Youth Day Home Stay parish coordinator (contact: Trish Sweeney 9958 8140). World Youth Day coordinator – registrations (contact: Sulyn Teh 0408 966 632).